Ateliê Livre

Fazendinhando – CASA DA DANIELA

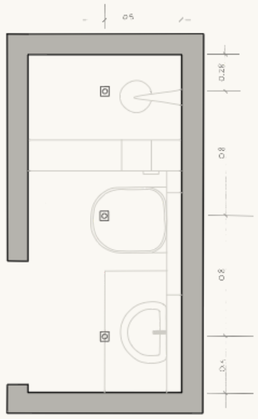

Planta Iluminação 1:20

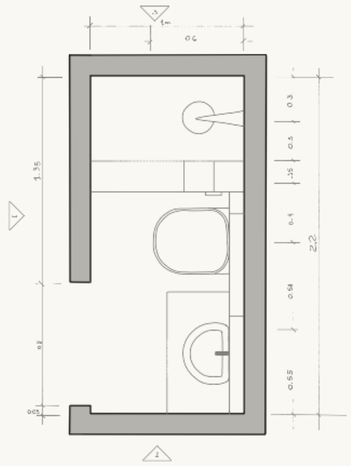

Planta Banheiro 1:20

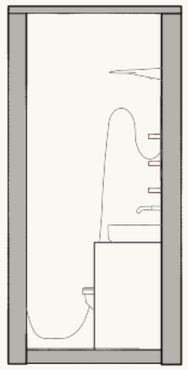

Vista 1 1:20

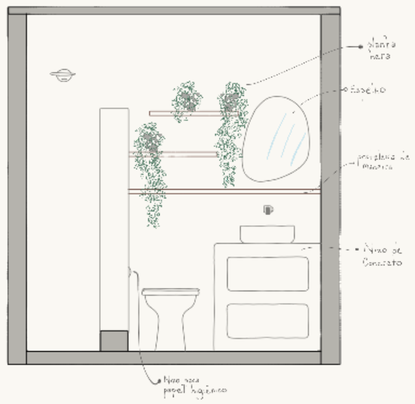

Vista 2 1:20

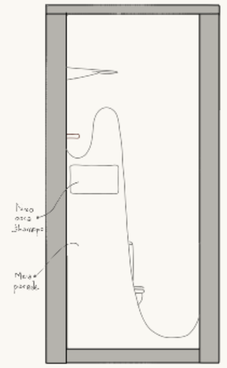

Vista 3 1:20

CASA DA DANIELA						
Item	Quant.	Imagem	Descrição	Fornecedor	Valor	Link/ Contato
				Banheiro		
1	1		Suvinil Piso Cimento Queimado 5kg	Suvinil	----------	https://loja.suvinil.com.br/suvinil-piso-cimento-queimado/p/21/prod
2	1		Suvinil Cimento Queimado 5kg	Suvinil	----------	https://loja.suvinil.com.br/suvinil-cimento-queimado/p/21/pr/p/?cor=MQ245
3	1		Espelho Orgânico Decorativo Moderno	Magazine Luiza	R$ 164,48	https://www.magazineluiza.com.br/espelho-organico-decorativo-moderno-grande-de-parede-para-quarto-sala-banheiro-sininha-papel-e-parede-adesivo/p/0019hf70ig/ea/ea4a/
4	1		Cuba Redonda de Apoio 40cm com Deck Branco	Deca	R$ 698,90	https://loja.deca.com.br/cuba-redonda-de-apoio-com-mesa-40-cm---branco-cubas-slim-2p?_ccm_source=utm%3Ami_medium%3Ds%2Ccm_campaign=_1335813.178.0.0.0

Ateliê Livre
Fazendinhando – CASA DA DANIELA

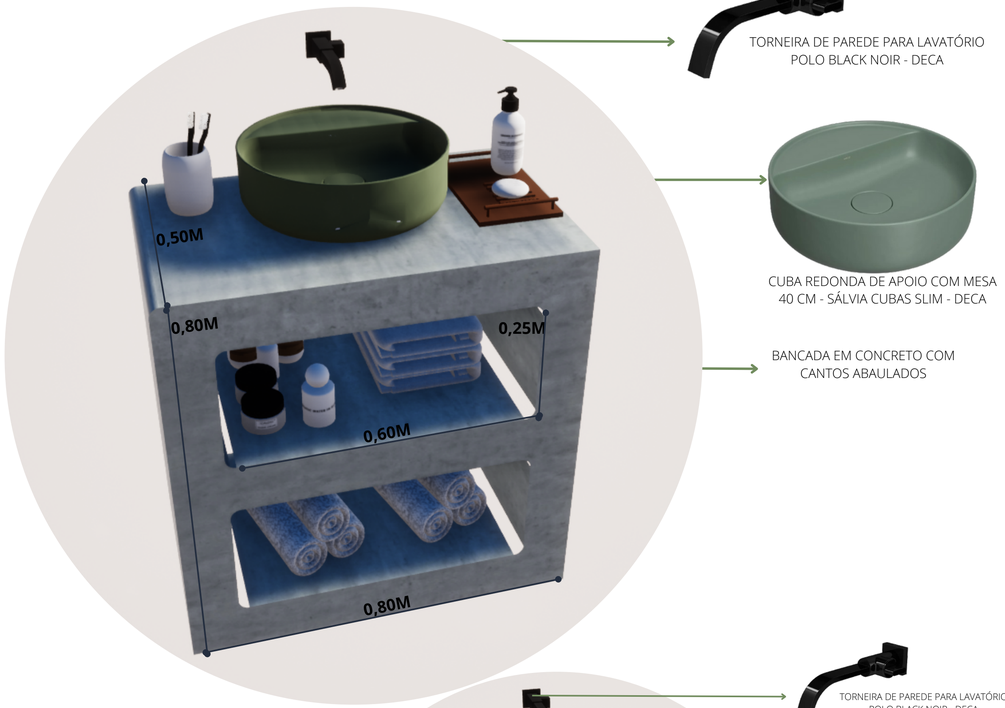

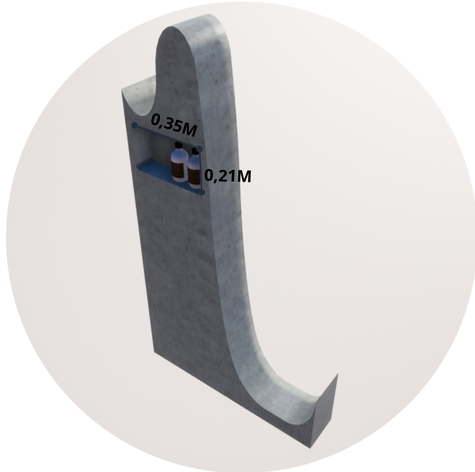

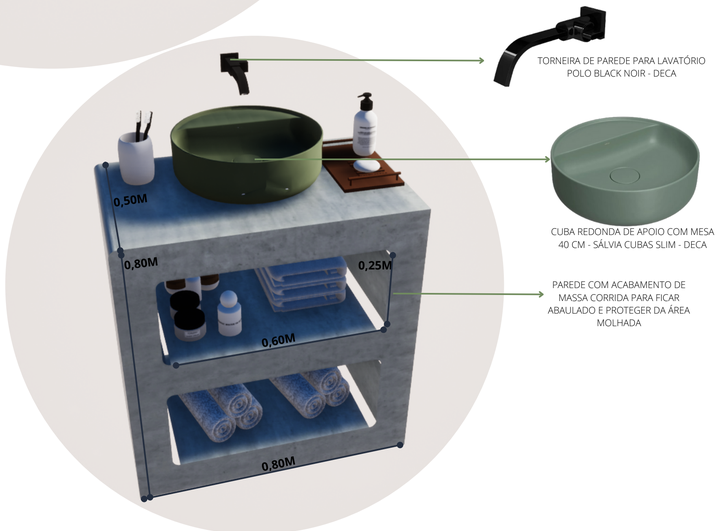

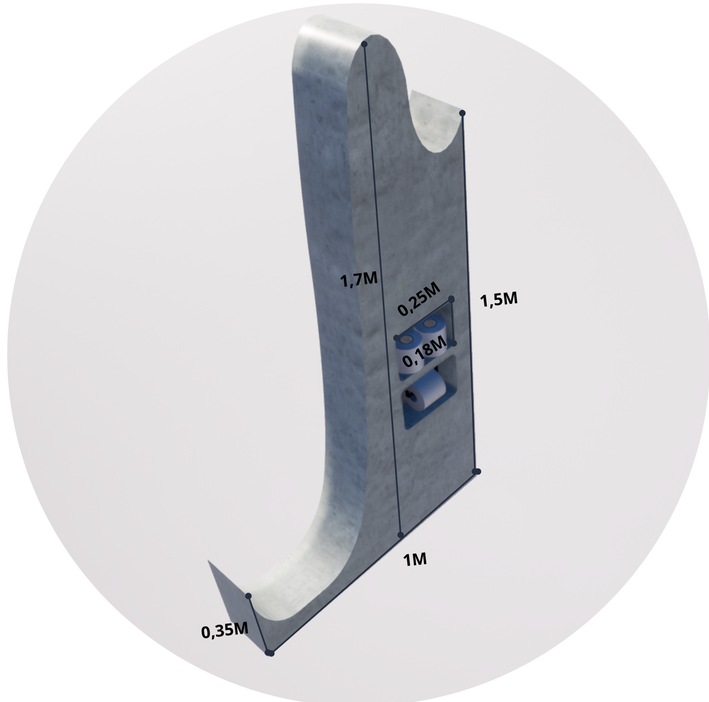

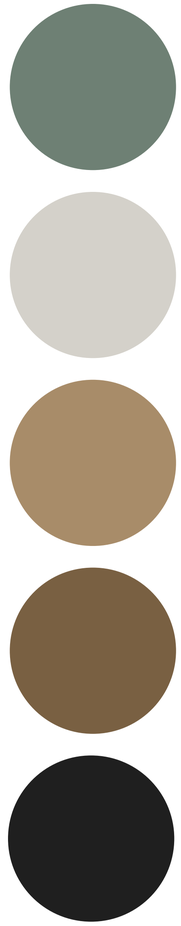

PROJETO
FAZENDINHANDO

ASSUNTO
PROJETO DE ÁREA MOLHADA

DISIPLINA
ATELIÊ LIVRE - ARQUITETURA E URBANISMO

AUTORAS
LAURA PALMIERI E LUIZA MARIA

TURMA
AT8AU

DATA
DEZ/2022

BELAS ARTES